

FILED
GREENVILLE CO. S.C.

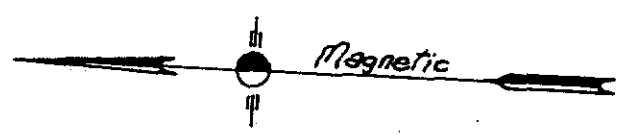

APR 11 3 57 PM '84
DONNIE S. TAYLOR
R.M.C.

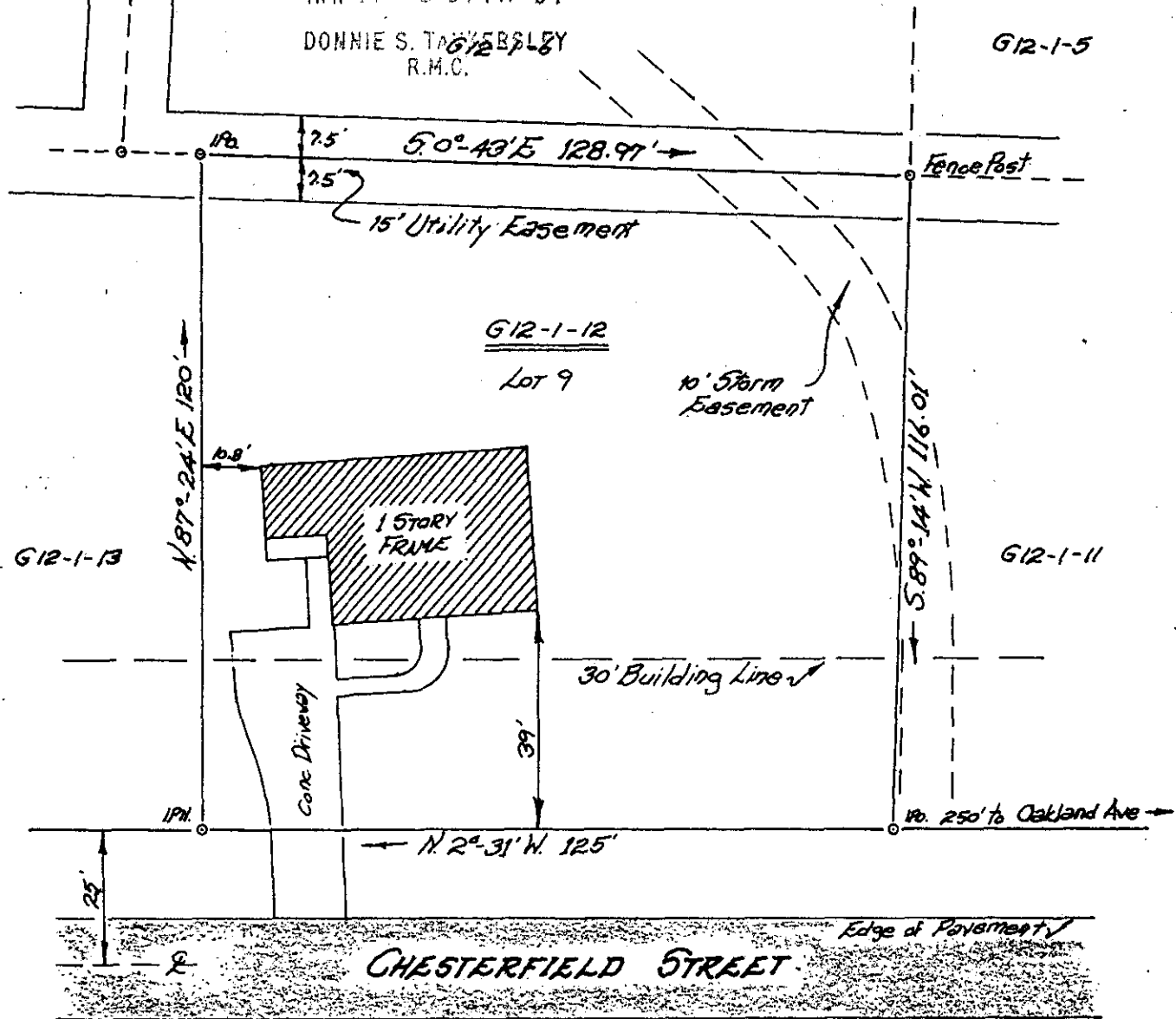

PROPERTY OF
GEORGE P. ELKINS
Located in Greer

GREENVILLE COUNTY, SOUTH CAROLINA.

SCALE: 1" = 30 FEET APRIL 11 1984
0 10 20 30 40 50 100

This is to certify that on April 10, 1984, I surveyed the property shown on this plat, and the same is correct, being shown as Lot No. 9, on plat of Wilson Acres, recorded in Plat Book ___ at Page ___, and that the property lines, walls and building shown thereon on said lot do not encroach or project on adjacent streets or property, and that no adjacent buildings or walls encroach or project on said premises. This property is not located in a Flood Plane.

APR 11 1984

John A. Simmons
Registered Surveyor in S.C. #2212



31763
Tri-State Surveyors
109 Few Street
Greer, S. C. 29651

10L-85

300 8 1801